

ANSWER SHEET

ANSWER SHEET NO.

ROLL NO.

01

DMSS

QUESTION BOOKLET NO.

01

DMSS

QUESTION BOOKLET SERIES

A

B

C

D

1. Use only Black/Blue Point Pen to Darken the appropriate circle
 2. Please darken the complete circle
 3. Darken ONLY ONE CIRCLE for each answer as shown in
- Example :

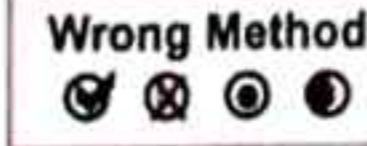
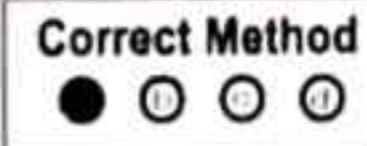

Q. No.	ANSWER
1	(A) (B) (C) (D) (E)
2	(A) (B) (C) (D) (E)
3	(A) (B) (C) (D) (E)
4	(A) (B) (C) (D) (E)
5	(A) (B) (C) (D) (E)
6	(A) (B) (C) (D) (E)
7	(A) (B) (C) (D) (E)
8	(A) (B) (C) (D) (E)
9	(A) (B) (C) (D) (E)
10	(A) (B) (C) (D) (E)
11	(A) (B) (C) (D) (E)
12	(A) (B) (C) (D) (E)
13	(A) (B) (C) (D) (E)
14	(A) (B) (C) (D) (E)
15	(A) (B) (C) (D) (E)
16	(A) (B) (C) (D) (E)
17	(A) (B) (C) (D) (E)
18	(A) (B) (C) (D) (E)
19	(A) (B) (C) (D) (E)
20	(A) (B) (C) (D) (E)
21	(A) (B) (C) (D) (E)
22	(A) (B) (C) (D) (E)
23	(A) (B) (C) (D) (E)
24	(A) (B) (C) (D) (E)
25	(A) (B) (C) (D) (E)

Q. No.	ANSWER
26	(A) (B) (C) (D) (E)
27	(A) (B) (C) (D) (E)
28	(A) (B) (C) (D) (E)
29	(A) (B) (C) (D) (E)
30	(A) (B) (C) (D) (E)
31	(A) (B) (C) (D) (E)
32	(A) (B) (C) (D) (E)
33	(A) (B) (C) (D) (E)
34	(A) (B) (C) (D) (E)
35	(A) (B) (C) (D) (E)
36	(A) (B) (C) (D) (E)
37	(A) (B) (C) (D) (E)
38	(A) (B) (C) (D) (E)
39	(A) (B) (C) (D) (E)
40	(A) (B) (C) (D) (E)
41	(A) (B) (C) (D) (E)
42	(A) (B) (C) (D) (E)
43	(A) (B) (C) (D) (E)
44	(A) (B) (C) (D) (E)
45	(A) (B) (C) (D) (E)
46	(A) (B) (C) (D) (E)
47	(A) (B) (C) (D) (E)
48	(A) (B) (C) (D) (E)
49	(A) (B) (C) (D) (E)
50	(A) (B) (C) (D) (E)

Q. No.	ANSWER
51	(A) (B) (C) (D) (E)
52	(A) (B) (C) (D) (E)
53	(A) (B) (C) (D) (E)
54	(A) (B) (C) (D) (E)
55	(A) (B) (C) (D) (E)
56	(A) (B) (C) (D) (E)
57	(A) (B) (C) (D) (E)
58	(A) (B) (C) (D) (E)
59	(A) (B) (C) (D) (E)
60	(A) (B) (C) (D) (E)
61	(A) (B) (C) (D) (E)
62	(A) (B) (C) (D) (E)
63	(A) (B) (C) (D) (E)
64	(A) (B) (C) (D) (E)
65	(A) (B) (C) (D) (E)
66	(A) (B) (C) (D) (E)
67	(A) (B) (C) (D) (E)
68	(A) (B) (C) (D) (E)
69	(A) (B) (C) (D) (E)
70	(A) (B) (C) (D) (E)
71	(A) (B) (C) (D) (E)
72	(A) (B) (C) (D) (E)
73	(A) (B) (C) (D) (E)
74	(A) (B) (C) (D) (E)
75	(A) (B) (C) (D) (E)

Q. No.	ANSWER
76	(A) (B) (C) (D) (E)
77	(A) (B) (C) (D) (E)
78	(A) (B) (C) (D) (E)
79	(A) (B) (C) (D) (E)
80	(A) (B) (C) (D) (E)
81	(A) (B) (C) (D) (E)
82	(A) (B) (C) (D) (E)
83	(A) (B) (C) (D) (E)
84	(A) (B) (C) (D) (E)
85	(A) (B) (C) (D) (E)
86	(A) (B) (C) (D) (E)
87	(A) (B) (C) (D) (E)
88	(A) (B) (C) (D) (E)
89	(A) (B) (C) (D) (E)
90	(A) (B) (C) (D) (E)
91	(A) (B) (C) (D) (E)
92	(A) (B) (C) (D) (E)
93	(A) (B) (C) (D) (E)
94	(A) (B) (C) (D) (E)
95	(A) (B) (C) (D) (E)
96	(A) (B) (C) (D) (E)
97	(A) (B) (C) (D) (E)
98	(A) (B) (C) (D) (E)
99	(A) (B) (C) (D) (E)
100	(A) (B) (C) (D) (E)

उमेदवारजु नाम
Name of Candidate

JOSHI KIRTI KUMAR
DHANESH KUMAR

उमेदवारनी सही
Signature of Candidate

(Handwritten Signature)

निरीक्षकनी सही
Signature of Invigilator

(Handwritten Signature)

ANSWER SHEET

ANSWER SHEET NO.

ROLL NO. 03

DMSS

QUESTION BOOKLET NO. 03

DMSS

QUESTION BOOKLET SERIES C

A B C D

1. Use only Black/Blue Point Pen to Darken the appropriate circle
2. Please darken the complete circle
3. Darken ONLY ONE CIRCLE for each answer as shown in Example :



Q. No.	ANSWER
1	A ● C D E
2	● B C D E
3	A B ● D E
4	A B C ● E
5	● B C D E
6	A B ● D E
7	A B C D ●
8	A B C D ●
9	A B C D ●
10	A B ● D E
11	A B C ● E
12	A B C ● E
13	● B C D E
14	A ● C D E
15	● B C D E
16	A ● C D E
17	A B ● D E
18	A B C D ●
19	A B ● D E
20	A B C D ●
21	● B C D E
22	A B ● D E
23	A ● C D E
24	● B C D E
25	● B C D E

Q. No.	ANSWER
26	A B C D ●
27	A B C D ●
28	A B C ● E
29	A B ● D E
30	A B ● D E
31	● B C D E
32	A B ● D E
33	A B C D ●
34	A B C D ●
35	● B C D E
36	A B C D ●
37	A B ● D E
38	A B ● D E
39	● B C D E
40	● B C D E
41	A B C ● E
42	● B C D E
43	● B C D E
44	A B C ● E
45	● B C D E
46	● B C D E
47	A B C D ●
48	A B ● D E
49	● B C D E
50	● B C D E

Q. No.	ANSWER
51	A B ● D E
52	A B ● D E
53	● B C D E
54	A B ● D E
55	A ● C D E
56	A B ● D E
57	A B ● D E
58	A B ● D E
59	● B C D E
60	A ● C D E
61	A B C ● E
62	A B ● D E
63	A B ● D E
64	A ● C D E
65	A B C ● E
66	A B ● D E
67	A B ● D E
68	A ● C D E
69	A B C ● E
70	A B ● D E
71	A B C ● E
72	A B C D ●
73	A B C D ●
74	A B C ● E
75	A ● C D E

Q. No.	ANSWER
76	A B C ● E
77	● B C D E
78	A ● C D E
79	A B C ● E
80	A ● C D E
81	A B ● D E
82	● B C D E
83	● B C D E
84	A B C ● E
85	● B C D E
86	A B C D ●
87	A B C D ●
88	A ● C D E
89	A B C ● E
90	A B C D ●
91	A B ● D E
92	A ● C D E
93	A ● C D E
94	A B ● D E
95	A B C ● E
96	● B C D E
97	A B C D ●
98	A B C D ●
99	A B C D ●
100	● B C D E

ઉમેદવારનું નામ
Name of Candidate

Patel Komalbem
Rajeshkumar

ઉમેદવારની સહી
Signature of Candidate

K. R. Patel

નિરીક્ષકની સહી
Signature of Invigilator

[Signature]

ANSWER SHEET

ANSWER SHEET NO.

QUESTION BOOKLET NO. 06
 DMSS

QUESTION BOOKLET NO. 06
 DMSS

QUESTION BOOKLET SERIES

A

B

C

D

1. Use only Black/Blue Point Pen to Darken the appropriate circle
2. Please darken the complete circle
3. Darken ONLY ONE CIRCLE for each answer as shown in Example :

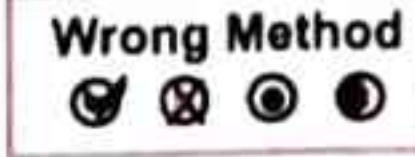
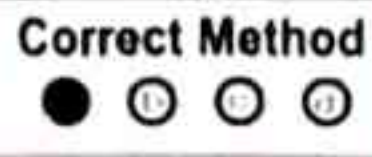

Q. No.	ANSWER
1	A B C D <input checked="" type="radio"/> E
2	<input checked="" type="radio"/> A B C D E
3	<input checked="" type="radio"/> A B C D E
4	A B C <input checked="" type="radio"/> D E
5	<input checked="" type="radio"/> A B C D E
6	A B C D <input checked="" type="radio"/> E
7	<input checked="" type="radio"/> A B C D E
8	A B <input checked="" type="radio"/> C D E
9	A B <input checked="" type="radio"/> C D E
10	A B C D <input checked="" type="radio"/> E
11	A B C <input checked="" type="radio"/> D E
12	A B C D <input checked="" type="radio"/> E
13	A B C <input checked="" type="radio"/> D E
14	<input checked="" type="radio"/> A B C D E
15	A B C <input checked="" type="radio"/> D E
16	A <input checked="" type="radio"/> B C D E
17	<input checked="" type="radio"/> A B C D E
18	A B C <input checked="" type="radio"/> D E
19	A B C <input checked="" type="radio"/> D E
20	A B <input checked="" type="radio"/> C D E
21	A B <input checked="" type="radio"/> C D E
22	A B C D <input checked="" type="radio"/> E
23	A B C <input checked="" type="radio"/> D E
24	<input checked="" type="radio"/> A B C D E
25	A B C <input checked="" type="radio"/> D E

Q. No.	ANSWER
26	A B C D <input checked="" type="radio"/> E
27	<input checked="" type="radio"/> A B C D E
28	A <input checked="" type="radio"/> B C D E
29	A B C <input checked="" type="radio"/> D E
30	A B C D <input checked="" type="radio"/> E
31	<input checked="" type="radio"/> A B C D E
32	<input checked="" type="radio"/> A B C D E
33	A B C D <input checked="" type="radio"/> E
34	A B <input checked="" type="radio"/> C D E
35	<input checked="" type="radio"/> A B C D E
36	A <input checked="" type="radio"/> B C D E
37	A <input checked="" type="radio"/> B C D E
38	<input checked="" type="radio"/> A B C D E
39	A <input checked="" type="radio"/> B C D E
40	A B <input checked="" type="radio"/> C D E
41	A B <input checked="" type="radio"/> C D E
42	A B <input checked="" type="radio"/> C D E
43	A B C D <input checked="" type="radio"/> E
44	A B <input checked="" type="radio"/> C D E
45	A B C <input checked="" type="radio"/> D E
46	A <input checked="" type="radio"/> B C D E
47	A B C D <input checked="" type="radio"/> E
48	A B <input checked="" type="radio"/> C D E
49	A B <input checked="" type="radio"/> C D E
50	<input checked="" type="radio"/> A B C D E

Q. No.	ANSWER
51	A <input checked="" type="radio"/> B C D E
52	A B C D <input checked="" type="radio"/> E
53	<input checked="" type="radio"/> A B C D E
54	A B C <input checked="" type="radio"/> D E
55	<input checked="" type="radio"/> A B C D E
56	A B C <input checked="" type="radio"/> D E
57	A B <input checked="" type="radio"/> C D E
58	<input checked="" type="radio"/> A B C D E
59	A <input checked="" type="radio"/> B C D E
60	A B C <input checked="" type="radio"/> D E
61	A B C <input checked="" type="radio"/> D E
62	A B C <input checked="" type="radio"/> D E
63	A <input checked="" type="radio"/> B C D E
64	A <input checked="" type="radio"/> B C D E
65	<input checked="" type="radio"/> A B C D E
66	A B C D E <input checked="" type="radio"/>
67	A B <input checked="" type="radio"/> C D E
68	A B <input checked="" type="radio"/> C D E
69	A B C <input checked="" type="radio"/> D E
70	<input checked="" type="radio"/> A B C D E
71	<input checked="" type="radio"/> A B C D E
72	A B C D E <input checked="" type="radio"/>
73	A B C <input checked="" type="radio"/> D E
74	<input checked="" type="radio"/> A B C D E
75	<input checked="" type="radio"/> A B C D E

Q. No.	ANSWER
76	A B C D E <input checked="" type="radio"/>
77	A <input checked="" type="radio"/> B C D E
78	A B C D <input checked="" type="radio"/> E
79	A B C <input checked="" type="radio"/> D E
80	A <input checked="" type="radio"/> B C D E
81	A B <input checked="" type="radio"/> C D E
82	A B C <input checked="" type="radio"/> D E
83	A B <input checked="" type="radio"/> C D E
84	<input checked="" type="radio"/> A B C D E
85	A <input checked="" type="radio"/> B C D E
86	<input checked="" type="radio"/> A B C D E
87	A B C D E <input checked="" type="radio"/>
88	A B C D E <input checked="" type="radio"/>
89	<input checked="" type="radio"/> A B C D E
90	A B C <input checked="" type="radio"/> D E
91	A B <input checked="" type="radio"/> C D E
92	<input checked="" type="radio"/> A B C D E
93	A <input checked="" type="radio"/> B C D E
94	A B <input checked="" type="radio"/> C D E
95	A B C D E <input checked="" type="radio"/>
96	A B C D E <input checked="" type="radio"/>
97	<input checked="" type="radio"/> A B C D E
98	A B C D E <input checked="" type="radio"/>
99	A B C <input checked="" type="radio"/> D E
100	<input checked="" type="radio"/> A B C D E

ઉમેદવારનું નામ
 Name of Candidate

સૌભા દિનાબેન
 સંદિપકુમાર

ઉમેદવારની સહી
 Signature of Candidate

(Signature)

નિરીક્ષકની સહી
 Signature of Invigilator

(Signature)

ROLL NO

07

DMSS

QUESTION BOOKLET NO

07

DMSS

QUESTION BOOKLET SERIES

C

A

B

D

1. Use only Black/Blue Point Pen to Darken the appropriate circle

2. Please darken the complete circle

3. Darken ONLY ONE CIRCLE for each answer as shown in

Example :

Correct Method

Wrong Method



Q. No.	ANSWER
1	A B C D E
2	A B C D E
3	A B C D E
4	A B C D E
5	A B C D E
6	A B C D E
7	A B C D E
8	A B C D E
9	A B C D E
10	A B C D E
11	A B C D E
12	A B C D E
13	A B C D E
14	A B C D E
15	A B C D E
16	A B C D E
17	A B C D E
18	A B C D E
19	A B C D E
20	A B C D E
21	A B C D E
22	A B C D E
23	A B C D E
24	A B C D E
25	A B C D E

Q. No.	ANSWER
26	A B C D E
27	A B C D E
28	A B C D E
29	A B C D E
30	A B C D E
31	A B C D E
32	A B C D E
33	A B C D E
34	A B C D E
35	A B C D E
36	A B C D E
37	A B C D E
38	A B C D E
39	A B C D E
40	A B C D E
41	A B C D E
42	A B C D E
43	A B C D E
44	A B C D E
45	A B C D E
46	A B C D E
47	A B C D E
48	A B C D E
49	A B C D E
50	A B C D E

Q. No.	ANSWER
51	A B C D E
52	A B C D E
53	A B C D E
54	A B C D E
55	A B C D E
56	A B C D E
57	A B C D E
58	A B C D E
59	A B C D E
60	A B C D E
61	A B C D E
62	A B C D E
63	A B C D E
64	A B C D E
65	A B C D E
66	A B C D E
67	A B C D E
68	A B C D E
69	A B C D E
70	A B C D E
71	A B C D E
72	A B C D E
73	A B C D E
74	A B C D E
75	A B C D E

Q. No.	ANSWER
76	A B C D E
77	A B C D E
78	A B C D E
79	A B C D E
80	A B C D E
81	A B C D E
82	A B C D E
83	A B C D E
84	A B C D E
85	A B C D E
86	A B C D E
87	A B C D E
88	A B C D E
89	A B C D E
90	A B C D E
91	A B C D E
92	A B C D E
93	A B C D E
94	A B C D E
95	A B C D E
96	A B C D E
97	A B C D E
98	A B C D E
99	A B C D E
100	A B C D E

उम्मेदवारजु नाम
Name of Candidate

Gavit Manojkumar
Zimabhai

उम्मेदवारनी सही
Signature of Candidate

Gavit M. Z

निरीक्षकनी सही
Signature of Invigilator

[Signature]

ANSWER SHEET

ANSWER SHEET NO.

ROLL NO. 08

DMSS

(Grid of circles for marking answers)

QUESTION BOOKLET NO. 08

DMSS

(Grid of circles for marking answers)

QUESTION BOOKLET SERIES

D

(A) (B) (C) (D) (E)

1. Use only Black/Blue Point Pen to Darken the appropriate circle
 2. Please darken the complete circle
 3. Darken ONLY ONE CIRCLE for each answer as shown in
- Example :

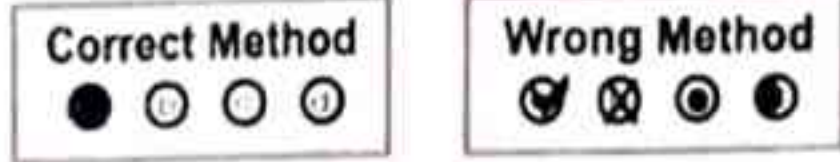

Q. No.	ANSWER
1	(A) (B) (C) (D) (E)
2	(A) (B) (C) (D) (E)
3	(A) (B) (C) (D) (E)
4	(A) (B) (C) (D) (E)
5	(A) (B) (C) (D) (E)
6	(A) (B) (C) (D) (E)
7	(A) (B) (C) (D) (E)
8	(A) (B) (C) (D) (E)
9	(A) (B) (C) (D) (E)
10	(A) (B) (C) (D) (E)
11	(A) (B) (C) (D) (E)
12	(A) (B) (C) (D) (E)
13	(A) (B) (C) (D) (E)
14	(A) (B) (C) (D) (E)
15	(A) (B) (C) (D) (E)
16	(A) (B) (C) (D) (E)
17	(A) (B) (C) (D) (E)
18	(A) (B) (C) (D) (E)
19	(A) (B) (C) (D) (E)
20	(A) (B) (C) (D) (E)
21	(A) (B) (C) (D) (E)
22	(A) (B) (C) (D) (E)
23	(A) (B) (C) (D) (E)
24	(A) (B) (C) (D) (E)
25	(A) (B) (C) (D) (E)

Q. No.	ANSWER
26	(A) (B) (C) (D) (E)
27	(A) (B) (C) (D) (E)
28	(A) (B) (C) (D) (E)
29	(A) (B) (C) (D) (E)
30	(A) (B) (C) (D) (E)
31	(A) (B) (C) (D) (E)
32	(A) (B) (C) (D) (E)
33	(A) (B) (C) (D) (E)
34	(A) (B) (C) (D) (E)
35	(A) (B) (C) (D) (E)
36	(A) (B) (C) (D) (E)
37	(A) (B) (C) (D) (E)
38	(A) (B) (C) (D) (E)
39	(A) (B) (C) (D) (E)
40	(A) (B) (C) (D) (E)
41	(A) (B) (C) (D) (E)
42	(A) (B) (C) (D) (E)
43	(A) (B) (C) (D) (E)
44	(A) (B) (C) (D) (E)
45	(A) (B) (C) (D) (E)
46	(A) (B) (C) (D) (E)
47	(A) (B) (C) (D) (E)
48	(A) (B) (C) (D) (E)
49	(A) (B) (C) (D) (E)
50	(A) (B) (C) (D) (E)

Q. No.	ANSWER
51	(A) (B) (C) (D) (E)
52	(A) (B) (C) (D) (E)
53	(A) (B) (C) (D) (E)
54	(A) (B) (C) (D) (E)
55	(A) (B) (C) (D) (E)
56	(A) (B) (C) (D) (E)
57	(A) (B) (C) (D) (E)
58	(A) (B) (C) (D) (E)
59	(A) (B) (C) (D) (E)
60	(A) (B) (C) (D) (E)
61	(A) (B) (C) (D) (E)
62	(A) (B) (C) (D) (E)
63	(A) (B) (C) (D) (E)
64	(A) (B) (C) (D) (E)
65	(A) (B) (C) (D) (E)
66	(A) (B) (C) (D) (E)
67	(A) (B) (C) (D) (E)
68	(A) (B) (C) (D) (E)
69	(A) (B) (C) (D) (E)
70	(A) (B) (C) (D) (E)
71	(A) (B) (C) (D) (E)
72	(A) (B) (C) (D) (E)
73	(A) (B) (C) (D) (E)
74	(A) (B) (C) (D) (E)
75	(A) (B) (C) (D) (E)

Q. No.	ANSWER
76	(A) (B) (C) (D) (E)
77	(A) (B) (C) (D) (E)
78	(A) (B) (C) (D) (E)
79	(A) (B) (C) (D) (E)
80	(A) (B) (C) (D) (E)
81	(A) (B) (C) (D) (E)
82	(A) (B) (C) (D) (E)
83	(A) (B) (C) (D) (E)
84	(A) (B) (C) (D) (E)
85	(A) (B) (C) (D) (E)
86	(A) (B) (C) (D) (E)
87	(A) (B) (C) (D) (E)
88	(A) (B) (C) (D) (E)
89	(A) (B) (C) (D) (E)
90	(A) (B) (C) (D) (E)
91	(A) (B) (C) (D) (E)
92	(A) (B) (C) (D) (E)
93	(A) (B) (C) (D) (E)
94	(A) (B) (C) (D) (E)
95	(A) (B) (C) (D) (E)
96	(A) (B) (C) (D) (E)
97	(A) (B) (C) (D) (E)
98	(A) (B) (C) (D) (E)
99	(A) (B) (C) (D) (E)
100	(A) (B) (C) (D) (E)

ઉમેદવારનું નામ
Name of Candidate

Kavita Supnakumari
Zinubhai

ઉમેદવારની સહી
Signature of Candidate

Kavita

નિરીક્ષકની સહી
Signature of Invigilator

[Signature]

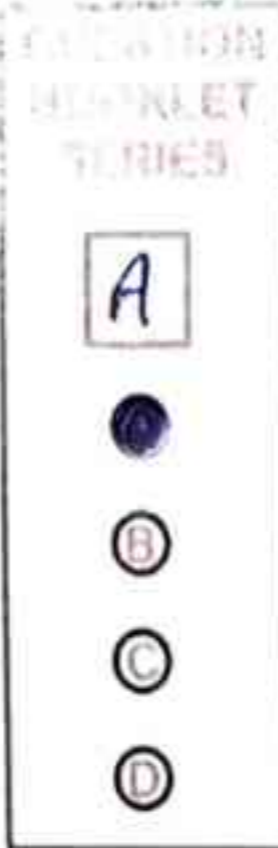
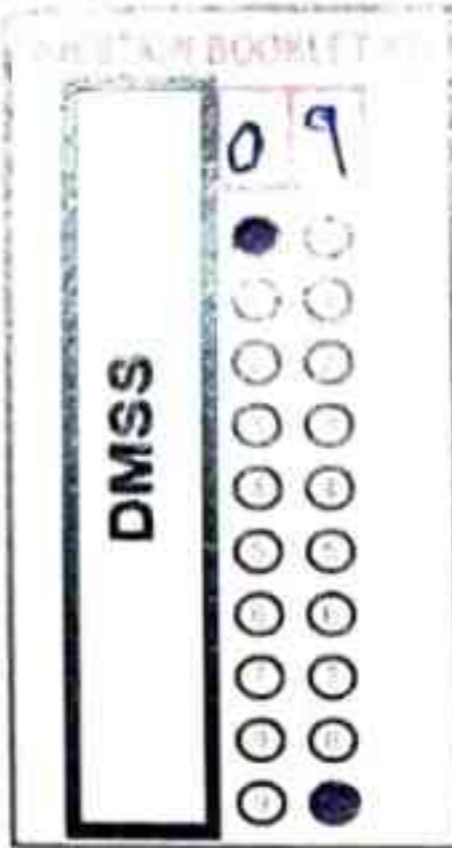

1. Use only Black/Blue Point Pen to Darken the appropriate circle
 2. Please darken the complete circle
 3. Darken ONLY ONE CIRCLE for each answer as shown in
- Example :

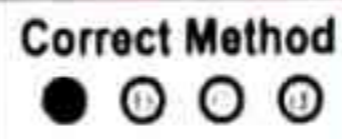

Q. No.	ANSWER
1	A B C D ●
2	A B C D ●
3	A B ● C D E
4	A B C ● D E
5	A B ● C D E
6	A B C D ● E
7	A B C ● D E
8	A B ● C D E
9	A B C D ● E
10	A ● B C D E
11	A B C ● D E
12	A B ● C D E
13	A B C ● D E
14	● A B C D E
15	A ● B C D E
16	A B C ● D E
17	A B C D ● E
18	A B ● C D E
19	A ● B C D E
20	A B C D ● E
21	A B C ● D E
22	A B ● C D E
23	A B C ● D E
24	A B C ● D E
25	A B ● C D E

Q. No.	ANSWER
26	A ● B C D E
27	A B C ● D E
28	A B ● C D E
29	A B C ● D E
30	A B C ● D E
31	A B ● C D E
32	A ● B C D E
33	A B C ● D E
34	A B C D ● E
35	● A B C D E
36	A ● B C D E
37	A B C D ● E
38	A B C D ● E
39	A B ● C D E
40	A B C ● D E
41	A B C D ● E
42	A ● B C D E
43	A B ● C D E
44	A B C D ● E
45	● A B C D E
46	A ● B C D E
47	A B C ● D E
48	A B C ● D E
49	A B ● C D E
50	● A B C D E

Q. No.	ANSWER
51	● A B C D E
52	A B ● C D E
53	A ● B C D E
54	A B C ● D E
55	A B ● C D E
56	A B C ● D E
57	A ● B C D E
58	A B ● C D E
59	A B C D ● E
60	● A B C D E
61	A B ● C D E
62	A ● B C D E
63	A B C ● D E
64	A B ● C D E
65	A ● B C D E
66	A B ● C D E
67	A B C D ● E
68	A B ● C D E
69	● A B C D E
70	A ● B C D E
71	A B ● C D E
72	A B ● C D E
73	● A B C D E
74	A B ● C D E
75	A B ● C D E

Q. No.	ANSWER
76	A B C ● D E
77	● A B C D E
78	● A B C D E
79	● A B C D E
80	A B ● C D E
81	● A B C D E
82	A B C ● D E
83	A B ● C D E
84	A B ● C D E
85	A B C ● D E
86	A B C ● D E
87	A ● B C D E
88	A B C D ● E
89	● A B C D E
90	A B ● C D E
91	A ● B C D E
92	A B ● C D E
93	A ● B C D E
94	A B C ● D E
95	A B ● C D E
96	A ● B C D E
97	● A B C D E
98	A B C ● D E
99	A B C ● D E
100	A ● B C D E

ઉમેદવારનું નામ
Name of Candidate
CHAVDA
RIYAZ HUSEN
MANUMIYA

ઉમેદવારની સહી
Signature of Candidate

નિરીક્ષકની સહી
Signature of Invigilator

ROLL NO
10

DMSS

QUESTION BOOKLET NO
10

DMSS

QUESTION BOOKLET SERIES
B

A
B
C
D

1. Use only Black/Blue Point Pen to Darken the appropriate circle
 2. Please darken the complete circle
 3. Darken ONLY ONE CIRCLE for each answer as shown in
- Example :

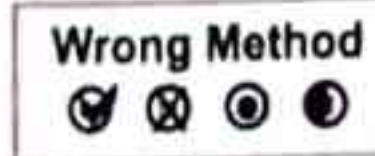

Q. No.	ANSWER
1	A B <input checked="" type="radio"/> D E
2	A B <input checked="" type="radio"/> D E
3	A B <input checked="" type="radio"/> D E
4	A B C <input checked="" type="radio"/> E
5	<input checked="" type="radio"/> B C D E
6	A B <input checked="" type="radio"/> D E
7	A <input checked="" type="radio"/> C D E
8	A B <input checked="" type="radio"/> D E
9	A B <input checked="" type="radio"/> D E
10	A B C D <input checked="" type="radio"/> E
11	<input checked="" type="radio"/> B C D E
12	A B C D <input checked="" type="radio"/> E
13	A B <input checked="" type="radio"/> D E
14	A B <input checked="" type="radio"/> D E
15	A B C <input checked="" type="radio"/> E
16	A B C D <input checked="" type="radio"/> E
17	A B <input checked="" type="radio"/> D E
18	A B C D <input checked="" type="radio"/> E
19	A B C D <input checked="" type="radio"/> E
20	A B C D <input checked="" type="radio"/> E
21	A B C D <input checked="" type="radio"/> E
22	A B <input checked="" type="radio"/> D E
23	A B C D <input checked="" type="radio"/> E
24	A B C D <input checked="" type="radio"/> E
25	A <input checked="" type="radio"/> C D E

Q. No.	ANSWER
26	<input checked="" type="radio"/> B C D E
27	A B <input checked="" type="radio"/> D E
28	A B <input checked="" type="radio"/> D E
29	A B C <input checked="" type="radio"/> E
30	A B C <input checked="" type="radio"/> E
31	A B C D <input checked="" type="radio"/> E
32	A B C D <input checked="" type="radio"/> E
33	A B C D <input checked="" type="radio"/> E
34	A B C D <input checked="" type="radio"/> E
35	A B C D <input checked="" type="radio"/> E
36	A B C D <input checked="" type="radio"/> E
37	A B C D <input checked="" type="radio"/> E
38	A B C D <input checked="" type="radio"/> E
39	A B C D <input checked="" type="radio"/> E
40	A B C D <input checked="" type="radio"/> E
41	A B C D <input checked="" type="radio"/> E
42	A B C D <input checked="" type="radio"/> E
43	A B C D <input checked="" type="radio"/> E
44	A B C D <input checked="" type="radio"/> E
45	A B C D <input checked="" type="radio"/> E
46	A B C D <input checked="" type="radio"/> E
47	A <input checked="" type="radio"/> C D E
48	<input checked="" type="radio"/> B C D E
49	A B <input checked="" type="radio"/> D E
50	A <input checked="" type="radio"/> C D E

Q. No.	ANSWER
51	<input checked="" type="radio"/> B C D E
52	A B C <input checked="" type="radio"/> E
53	A B <input checked="" type="radio"/> D E
54	A <input checked="" type="radio"/> C D E
55	A B C <input checked="" type="radio"/> E
56	<input checked="" type="radio"/> B C D E
57	A <input checked="" type="radio"/> C D E
58	A B C <input checked="" type="radio"/> E
59	A <input checked="" type="radio"/> C D E
60	<input checked="" type="radio"/> B C D E
61	A <input checked="" type="radio"/> C D E
62	<input checked="" type="radio"/> B C D E
63	A B C <input checked="" type="radio"/> E
64	<input checked="" type="radio"/> B C D E
65	<input checked="" type="radio"/> B C D E
66	A B <input checked="" type="radio"/> D E
67	A <input checked="" type="radio"/> C D E
68	A <input checked="" type="radio"/> C D E
69	A B <input checked="" type="radio"/> D E
70	<input checked="" type="radio"/> B C D E
71	A B <input checked="" type="radio"/> D E
72	A B <input checked="" type="radio"/> D E
73	<input checked="" type="radio"/> B C D E
74	A <input checked="" type="radio"/> C D E
75	A <input checked="" type="radio"/> C D E

Q. No.	ANSWER
76	A B C D <input checked="" type="radio"/> E
77	A B <input checked="" type="radio"/> D E
78	A B C D <input checked="" type="radio"/> E
79	A B C <input checked="" type="radio"/> E
80	A <input checked="" type="radio"/> C D E
81	<input checked="" type="radio"/> B C D E
82	A B C <input checked="" type="radio"/> E
83	A B <input checked="" type="radio"/> D E
84	A <input checked="" type="radio"/> C D E
85	A <input checked="" type="radio"/> C D E
86	A B C D <input checked="" type="radio"/> E
87	A B C D <input checked="" type="radio"/> E
88	A B C <input checked="" type="radio"/> E
89	<input checked="" type="radio"/> B C D E
90	A B C <input checked="" type="radio"/> E
91	<input checked="" type="radio"/> B C D E
92	A B C D <input checked="" type="radio"/> E
93	A <input checked="" type="radio"/> C D E
94	A B <input checked="" type="radio"/> D E
95	A <input checked="" type="radio"/> C D E
96	A <input checked="" type="radio"/> C D E
97	A B <input checked="" type="radio"/> D E
98	A B <input checked="" type="radio"/> D E
99	A B C <input checked="" type="radio"/> E
100	A B <input checked="" type="radio"/> D E

उमेदवारजुं नाम
Name of Candidate

श्री. आशरी अशुभलाल श्री.

उमेदवारनी सही
Signature of Candidate

Abhari

निरीक्षकनी सही
Signature of Invigilator

[Signature]

ANSWER SHEET

ANSWER SHEET NO.

QUESTION NO. **15**

DMSS

A B C D E

QUESTION BOOKLET NO. **15**

DMSS

A B C D E

QUESTION BOOKLET SERIES

C

A

B

D

1. Use only Black/Blue Point Pen to Darken the appropriate circle
 2. Please darken the complete circle
 3. Darken ONLY ONE CIRCLE for each answer as shown in
- Example :

Correct Method

Wrong Method



Q. No.	ANSWER
1	<input type="radio"/> A <input checked="" type="radio"/> B <input type="radio"/> C <input type="radio"/> D <input type="radio"/> E
2	<input type="radio"/> A <input type="radio"/> B <input checked="" type="radio"/> C <input type="radio"/> D <input type="radio"/> E
3	<input type="radio"/> A <input checked="" type="radio"/> B <input type="radio"/> C <input type="radio"/> D <input type="radio"/> E
4	<input type="radio"/> A <input type="radio"/> B <input type="radio"/> C <input checked="" type="radio"/> D <input type="radio"/> E
5	<input checked="" type="radio"/> A <input type="radio"/> B <input type="radio"/> C <input type="radio"/> D <input type="radio"/> E
6	<input checked="" type="radio"/> A <input type="radio"/> B <input type="radio"/> C <input type="radio"/> D <input type="radio"/> E
7	<input type="radio"/> A <input type="radio"/> B <input type="radio"/> C <input checked="" type="radio"/> D <input type="radio"/> E
8	<input checked="" type="radio"/> A <input type="radio"/> B <input type="radio"/> C <input type="radio"/> D <input type="radio"/> E
9	<input type="radio"/> A <input checked="" type="radio"/> B <input type="radio"/> C <input type="radio"/> D <input type="radio"/> E
10	<input type="radio"/> A <input type="radio"/> B <input checked="" type="radio"/> C <input type="radio"/> D <input type="radio"/> E
11	<input type="radio"/> A <input type="radio"/> B <input type="radio"/> C <input checked="" type="radio"/> D <input type="radio"/> E
12	<input type="radio"/> A <input checked="" type="radio"/> B <input type="radio"/> C <input type="radio"/> D <input type="radio"/> E
13	<input checked="" type="radio"/> A <input type="radio"/> B <input type="radio"/> C <input type="radio"/> D <input type="radio"/> E
14	<input type="radio"/> A <input checked="" type="radio"/> B <input type="radio"/> C <input type="radio"/> D <input type="radio"/> E
15	<input type="radio"/> A <input checked="" type="radio"/> B <input type="radio"/> C <input type="radio"/> D <input type="radio"/> E
16	<input type="radio"/> A <input type="radio"/> B <input checked="" type="radio"/> C <input type="radio"/> D <input type="radio"/> E
17	<input checked="" type="radio"/> A <input type="radio"/> B <input type="radio"/> C <input type="radio"/> D <input type="radio"/> E
18	<input type="radio"/> A <input checked="" type="radio"/> B <input type="radio"/> C <input type="radio"/> D <input type="radio"/> E
19	<input type="radio"/> A <input type="radio"/> B <input checked="" type="radio"/> C <input type="radio"/> D <input type="radio"/> E
20	<input type="radio"/> A <input checked="" type="radio"/> B <input type="radio"/> C <input type="radio"/> D <input type="radio"/> E
21	<input type="radio"/> A <input type="radio"/> B <input type="radio"/> C <input checked="" type="radio"/> D <input type="radio"/> E
22	<input type="radio"/> A <input type="radio"/> B <input checked="" type="radio"/> C <input type="radio"/> D <input type="radio"/> E
23	<input checked="" type="radio"/> A <input type="radio"/> B <input type="radio"/> C <input type="radio"/> D <input type="radio"/> E
24	<input type="radio"/> A <input type="radio"/> B <input checked="" type="radio"/> C <input type="radio"/> D <input type="radio"/> E
25	<input checked="" type="radio"/> A <input type="radio"/> B <input type="radio"/> C <input type="radio"/> D <input type="radio"/> E

Q. No.	ANSWER
26	<input type="radio"/> A <input type="radio"/> B <input type="radio"/> C <input checked="" type="radio"/> D <input type="radio"/> E
27	<input type="radio"/> A <input type="radio"/> B <input checked="" type="radio"/> C <input type="radio"/> D <input type="radio"/> E
28	<input checked="" type="radio"/> A <input type="radio"/> B <input type="radio"/> C <input type="radio"/> D <input type="radio"/> E
29	<input type="radio"/> A <input type="radio"/> B <input checked="" type="radio"/> C <input type="radio"/> D <input type="radio"/> E
30	<input checked="" type="radio"/> A <input type="radio"/> B <input type="radio"/> C <input type="radio"/> D <input type="radio"/> E
31	<input checked="" type="radio"/> A <input type="radio"/> B <input type="radio"/> C <input type="radio"/> D <input type="radio"/> E
32	<input type="radio"/> A <input type="radio"/> B <input type="radio"/> C <input checked="" type="radio"/> D <input type="radio"/> E
33	<input type="radio"/> A <input type="radio"/> B <input checked="" type="radio"/> C <input type="radio"/> D <input type="radio"/> E
34	<input type="radio"/> A <input checked="" type="radio"/> B <input type="radio"/> C <input type="radio"/> D <input type="radio"/> E
35	<input type="radio"/> A <input type="radio"/> B <input type="radio"/> C <input checked="" type="radio"/> D <input type="radio"/> E
36	<input type="radio"/> A <input type="radio"/> B <input checked="" type="radio"/> C <input type="radio"/> D <input type="radio"/> E
37	<input checked="" type="radio"/> A <input type="radio"/> B <input type="radio"/> C <input type="radio"/> D <input type="radio"/> E
38	<input type="radio"/> A <input checked="" type="radio"/> B <input type="radio"/> C <input type="radio"/> D <input type="radio"/> E
39	<input checked="" type="radio"/> A <input type="radio"/> B <input type="radio"/> C <input type="radio"/> D <input type="radio"/> E
40	<input type="radio"/> A <input type="radio"/> B <input checked="" type="radio"/> C <input type="radio"/> D <input type="radio"/> E
41	<input type="radio"/> A <input type="radio"/> B <input checked="" type="radio"/> C <input type="radio"/> D <input type="radio"/> E
42	<input type="radio"/> A <input type="radio"/> B <input type="radio"/> C <input checked="" type="radio"/> D <input type="radio"/> E
43	<input type="radio"/> A <input checked="" type="radio"/> B <input type="radio"/> C <input type="radio"/> D <input type="radio"/> E
44	<input type="radio"/> A <input type="radio"/> B <input checked="" type="radio"/> C <input type="radio"/> D <input type="radio"/> E
45	<input type="radio"/> A <input checked="" type="radio"/> B <input type="radio"/> C <input type="radio"/> D <input type="radio"/> E
46	<input checked="" type="radio"/> A <input type="radio"/> B <input type="radio"/> C <input type="radio"/> D <input type="radio"/> E
47	<input type="radio"/> A <input type="radio"/> B <input type="radio"/> C <input checked="" type="radio"/> D <input type="radio"/> E
48	<input type="radio"/> A <input checked="" type="radio"/> B <input type="radio"/> C <input type="radio"/> D <input type="radio"/> E
49	<input checked="" type="radio"/> A <input type="radio"/> B <input type="radio"/> C <input type="radio"/> D <input type="radio"/> E
50	<input type="radio"/> A <input type="radio"/> B <input checked="" type="radio"/> C <input type="radio"/> D <input type="radio"/> E

Q. No.	ANSWER
51	<input checked="" type="radio"/> A <input type="radio"/> B <input type="radio"/> C <input type="radio"/> D <input type="radio"/> E
52	<input type="radio"/> A <input type="radio"/> B <input type="radio"/> C <input type="radio"/> D <input checked="" type="radio"/> E
53	<input type="radio"/> A <input type="radio"/> B <input type="radio"/> C <input checked="" type="radio"/> D <input type="radio"/> E
54	<input type="radio"/> A <input type="radio"/> B <input checked="" type="radio"/> C <input type="radio"/> D <input type="radio"/> E
55	<input type="radio"/> A <input type="radio"/> B <input type="radio"/> C <input type="radio"/> D <input checked="" type="radio"/> E
56	<input type="radio"/> A <input type="radio"/> B <input checked="" type="radio"/> C <input type="radio"/> D <input type="radio"/> E
57	<input type="radio"/> A <input type="radio"/> B <input type="radio"/> C <input checked="" type="radio"/> D <input type="radio"/> E
58	<input type="radio"/> A <input checked="" type="radio"/> B <input type="radio"/> C <input type="radio"/> D <input type="radio"/> E
59	<input type="radio"/> A <input type="radio"/> B <input type="radio"/> C <input type="radio"/> D <input checked="" type="radio"/> E
60	<input type="radio"/> A <input checked="" type="radio"/> B <input type="radio"/> C <input type="radio"/> D <input type="radio"/> E
61	<input type="radio"/> A <input type="radio"/> B <input type="radio"/> C <input checked="" type="radio"/> D <input type="radio"/> E
62	<input type="radio"/> A <input type="radio"/> B <input checked="" type="radio"/> C <input type="radio"/> D <input type="radio"/> E
63	<input type="radio"/> A <input checked="" type="radio"/> B <input type="radio"/> C <input type="radio"/> D <input type="radio"/> E
64	<input type="radio"/> A <input checked="" type="radio"/> B <input type="radio"/> C <input type="radio"/> D <input type="radio"/> E
65	<input type="radio"/> A <input type="radio"/> B <input checked="" type="radio"/> C <input type="radio"/> D <input type="radio"/> E
66	<input type="radio"/> A <input type="radio"/> B <input checked="" type="radio"/> C <input type="radio"/> D <input type="radio"/> E
67	<input type="radio"/> A <input type="radio"/> B <input type="radio"/> C <input type="radio"/> D <input checked="" type="radio"/> E
68	<input type="radio"/> A <input type="radio"/> B <input type="radio"/> C <input checked="" type="radio"/> D <input type="radio"/> E
69	<input checked="" type="radio"/> A <input type="radio"/> B <input type="radio"/> C <input type="radio"/> D <input type="radio"/> E
70	<input type="radio"/> A <input type="radio"/> B <input type="radio"/> C <input checked="" type="radio"/> D <input type="radio"/> E
71	<input type="radio"/> A <input type="radio"/> B <input type="radio"/> C <input type="radio"/> D <input checked="" type="radio"/> E
72	<input type="radio"/> A <input type="radio"/> B <input type="radio"/> C <input checked="" type="radio"/> D <input type="radio"/> E
73	<input type="radio"/> A <input type="radio"/> B <input checked="" type="radio"/> C <input type="radio"/> D <input type="radio"/> E
74	<input type="radio"/> A <input type="radio"/> B <input type="radio"/> C <input checked="" type="radio"/> D <input type="radio"/> E
75	<input type="radio"/> A <input type="radio"/> B <input checked="" type="radio"/> C <input type="radio"/> D <input type="radio"/> E

Q. No.	ANSWER
76	<input type="radio"/> A <input checked="" type="radio"/> B <input type="radio"/> C <input type="radio"/> D <input type="radio"/> E
77	<input type="radio"/> A <input type="radio"/> B <input type="radio"/> C <input checked="" type="radio"/> D <input type="radio"/> E
78	<input type="radio"/> A <input type="radio"/> B <input checked="" type="radio"/> C <input type="radio"/> D <input type="radio"/> E
79	<input type="radio"/> A <input type="radio"/> B <input type="radio"/> C <input checked="" type="radio"/> D <input type="radio"/> E
80	<input type="radio"/> A <input type="radio"/> B <input checked="" type="radio"/> C <input type="radio"/> D <input type="radio"/> E
81	<input checked="" type="radio"/> A <input type="radio"/> B <input type="radio"/> C <input type="radio"/> D <input type="radio"/> E
82	<input type="radio"/> A <input type="radio"/> B <input checked="" type="radio"/> C <input type="radio"/> D <input type="radio"/> E
83	<input type="radio"/> A <input type="radio"/> B <input type="radio"/> C <input type="radio"/> D <input checked="" type="radio"/> E
84	<input type="radio"/> A <input type="radio"/> B <input type="radio"/> C <input type="radio"/> D <input checked="" type="radio"/> E
85	<input type="radio"/> A <input type="radio"/> B <input type="radio"/> C <input type="radio"/> D <input checked="" type="radio"/> E
86	<input type="radio"/> A <input checked="" type="radio"/> B <input type="radio"/> C <input type="radio"/> D <input type="radio"/> E
87	<input type="radio"/> A <input type="radio"/> B <input type="radio"/> C <input checked="" type="radio"/> D <input type="radio"/> E
88	<input type="radio"/> A <input checked="" type="radio"/> B <input type="radio"/> C <input type="radio"/> D <input type="radio"/> E
89	<input type="radio"/> A <input type="radio"/> B <input type="radio"/> C <input type="radio"/> D <input checked="" type="radio"/> E
90	<input type="radio"/> A <input type="radio"/> B <input type="radio"/> C <input checked="" type="radio"/> D <input type="radio"/> E
91	<input type="radio"/> A <input checked="" type="radio"/> B <input type="radio"/> C <input type="radio"/> D <input type="radio"/> E
92	<input checked="" type="radio"/> A <input type="radio"/> B <input type="radio"/> C <input type="radio"/> D <input type="radio"/> E
93	<input type="radio"/> A <input checked="" type="radio"/> B <input type="radio"/> C <input type="radio"/> D <input type="radio"/> E
94	<input type="radio"/> A <input type="radio"/> B <input checked="" type="radio"/> C <input type="radio"/> D <input type="radio"/> E
95	<input type="radio"/> A <input checked="" type="radio"/> B <input type="radio"/> C <input type="radio"/> D <input type="radio"/> E
96	<input type="radio"/> A <input type="radio"/> B <input checked="" type="radio"/> C <input type="radio"/> D <input type="radio"/> E
97	<input type="radio"/> A <input type="radio"/> B <input type="radio"/> C <input checked="" type="radio"/> D <input type="radio"/> E
98	<input type="radio"/> A <input type="radio"/> B <input type="radio"/> C <input type="radio"/> D <input checked="" type="radio"/> E
99	<input type="radio"/> A <input type="radio"/> B <input checked="" type="radio"/> C <input type="radio"/> D <input type="radio"/> E
100	<input checked="" type="radio"/> A <input type="radio"/> B <input type="radio"/> C <input type="radio"/> D <input type="radio"/> E

ઉમેદવારનું નામ
Name of Candidate

Alex Jayantibhai
Patelija

ઉમેદવારની સહી
Signature of Candidate

Alex

નિરીક્ષકની સહી
Signature of Invigilator

[Signature]

ANSWER SHEET

ANSWER SHEET NO.

ROLL NO
17

DMSS

QUESTION BOOKLET NO
17

DMSS

QUESTION BOOKLET SERIES
A

1. Use only Black/Blue Point Pen to Darken the appropriate circle
 2. Please darken the complete circle
 3. Darken ONLY ONE CIRCLE for each answer as shown in
 Example :

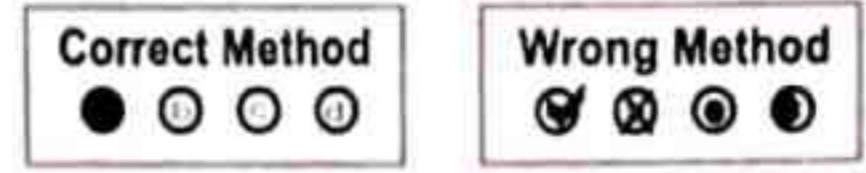

Q. No.	ANSWER
1	A B <input checked="" type="radio"/> C D E
2	A <input checked="" type="radio"/> B C D E
3	A B <input checked="" type="radio"/> C D E
4	A B C <input checked="" type="radio"/> D E
5	A B C <input checked="" type="radio"/> D E
6	A B <input checked="" type="radio"/> C D E
7	A B C <input checked="" type="radio"/> D E
8	A B <input checked="" type="radio"/> C D E
9	<input checked="" type="radio"/> A B C D E
10	A <input checked="" type="radio"/> B C D E
11	A B C <input checked="" type="radio"/> D E
12	A B <input checked="" type="radio"/> C D E
13	A B C <input checked="" type="radio"/> D E
14	<input checked="" type="radio"/> A B C D E
15	<input checked="" type="radio"/> A B C D E
16	<input checked="" type="radio"/> A B C D E
17	<input checked="" type="radio"/> A B C D E
18	A <input checked="" type="radio"/> B C D E
19	A B <input checked="" type="radio"/> C D E
20	<input checked="" type="radio"/> A B C D E
21	A <input checked="" type="radio"/> B C D E
22	A B <input checked="" type="radio"/> C D E
23	A B <input checked="" type="radio"/> C D E
24	A B C <input checked="" type="radio"/> D E
25	A B <input checked="" type="radio"/> C D E

Q. No.	ANSWER
26	A B C <input checked="" type="radio"/> D E
27	A B <input checked="" type="radio"/> C D E
28	A B C <input checked="" type="radio"/> D E
29	A B C <input checked="" type="radio"/> D E
30	A B C <input checked="" type="radio"/> D E
31	A B <input checked="" type="radio"/> C D E
32	A <input checked="" type="radio"/> B C D E
33	A B <input checked="" type="radio"/> C D E
34	A B <input checked="" type="radio"/> C D E
35	A <input checked="" type="radio"/> B C D E
36	A B C <input checked="" type="radio"/> D E
37	A B <input checked="" type="radio"/> C D E
38	A B C <input checked="" type="radio"/> D E
39	A <input checked="" type="radio"/> B C D E
40	A B <input checked="" type="radio"/> C D E
41	A B <input checked="" type="radio"/> C D E
42	A B C <input checked="" type="radio"/> D E
43	A B C <input checked="" type="radio"/> D E
44	A <input checked="" type="radio"/> B C D E
45	<input checked="" type="radio"/> A B C D E
46	<input checked="" type="radio"/> A B C D E
47	<input checked="" type="radio"/> A B C D E
48	A <input checked="" type="radio"/> B C D E
49	A <input checked="" type="radio"/> B C D E
50	A <input checked="" type="radio"/> B C D E

Q. No.	ANSWER
51	A B <input checked="" type="radio"/> C D E
52	A B <input checked="" type="radio"/> C D E
53	A B <input checked="" type="radio"/> C D E
54	A B C <input checked="" type="radio"/> D E
55	A B C <input checked="" type="radio"/> D E
56	A B C <input checked="" type="radio"/> D E
57	A B C <input checked="" type="radio"/> D E
58	A B C <input checked="" type="radio"/> D E
59	A B <input checked="" type="radio"/> C D E
60	<input checked="" type="radio"/> A B C D E
61	<input checked="" type="radio"/> A B C D E
62	A <input checked="" type="radio"/> B C D E
63	A <input checked="" type="radio"/> B C D E
64	A B <input checked="" type="radio"/> C D E
65	A B <input checked="" type="radio"/> C D E
66	A B <input checked="" type="radio"/> C D E
67	A B C <input checked="" type="radio"/> D E
68	A B C <input checked="" type="radio"/> D E
69	A B C <input checked="" type="radio"/> D E
70	<input checked="" type="radio"/> A B C D E
71	A <input checked="" type="radio"/> B C D E
72	<input checked="" type="radio"/> A B C D E
73	<input checked="" type="radio"/> A B C D E
74	<input checked="" type="radio"/> A B C D E
75	A <input checked="" type="radio"/> B C D E

Q. No.	ANSWER
76	A <input checked="" type="radio"/> B C D E
77	A <input checked="" type="radio"/> B C D E
78	A B <input checked="" type="radio"/> C D E
79	A B <input checked="" type="radio"/> C D E
80	<input checked="" type="radio"/> A B C D E
81	<input checked="" type="radio"/> A B C D E
82	A <input checked="" type="radio"/> B C D E
83	A <input checked="" type="radio"/> B C D E
84	A B <input checked="" type="radio"/> C D E
85	A B <input checked="" type="radio"/> C D E
86	A B C <input checked="" type="radio"/> D E
87	<input checked="" type="radio"/> A B C D E
88	A B C <input checked="" type="radio"/> D E
89	A <input checked="" type="radio"/> B C D E
90	<input checked="" type="radio"/> A B C D E
91	<input checked="" type="radio"/> A B C D E
92	<input checked="" type="radio"/> A B C D E
93	A <input checked="" type="radio"/> B C D E
94	A <input checked="" type="radio"/> B C D E
95	<input checked="" type="radio"/> A B C D E
96	A <input checked="" type="radio"/> B C D E
97	<input checked="" type="radio"/> A B C D E
98	<input checked="" type="radio"/> A B C D E
99	A B C <input checked="" type="radio"/> D E
100	<input checked="" type="radio"/> A B C D E

ઉમેદવારનું નામ
Name of Candidate
મહવાણા પિયુષકુમાર
આમજીભાઈ

ઉમેદવારની સહી
Signature of Candidate
piyush

નિરીક્ષકની સહી
Signature of Invigilator